



301 N. Hillcrest
Sulphur Springs, TX 75482

2000 I-30 E
Greenville, TX 75402

108 W. Marble
Wylie, TX 75098

Monday, February 10, 2020

Office of Hopkins County Judge
PO Box 288
Sulphur Springs TX 75483

Farmers Electric Cooperative Member: JOSE VARGAS
Service Order Number: 2020021334

Greetings:

Farmers Electric Cooperative, Inc. is requesting permission to construct electrical power distribution facilities which will cross County Road 3512 which is located 1722 ft north of CR 3513 in Hopkins County, Texas.

Site location map and construction sketches are enclosed. The construction sketch details the proposed work. All road crossings will have a minimum vertical clearance of 22 feet.

If you have any questions, please contact me at any time.

Sincerely,

Matthew Walker
Project Coordinator
mwalker@farmersselectric.coop
Phone 903-441-1368

Submitted by Brandon Darrow
bdarrow@farmersselectric.coop
Field Engineering Coordinator

Enclosures

County Approval Section:

Approved: ✓

Denied: _____

Authorized Signature: *Wade Bartley*

Date: 2/24/2020

P2 30' TO CR 3512
1722 TO CR 3513

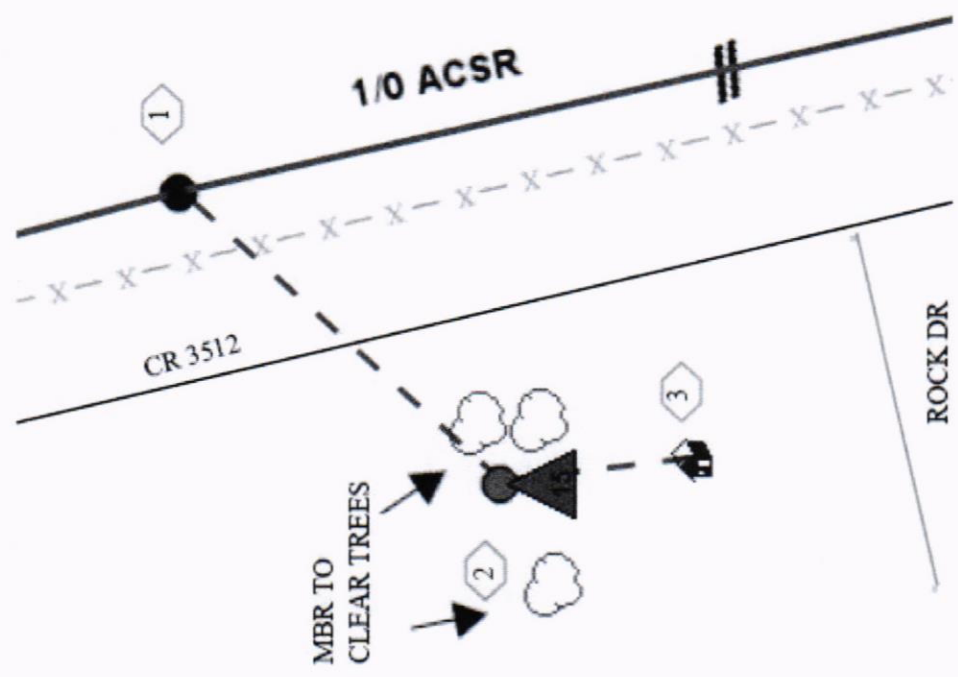

CONS REL REQ'D
1 EASEMENT REQ'D
HOPKINS COUNTY PERMIT REQ'D

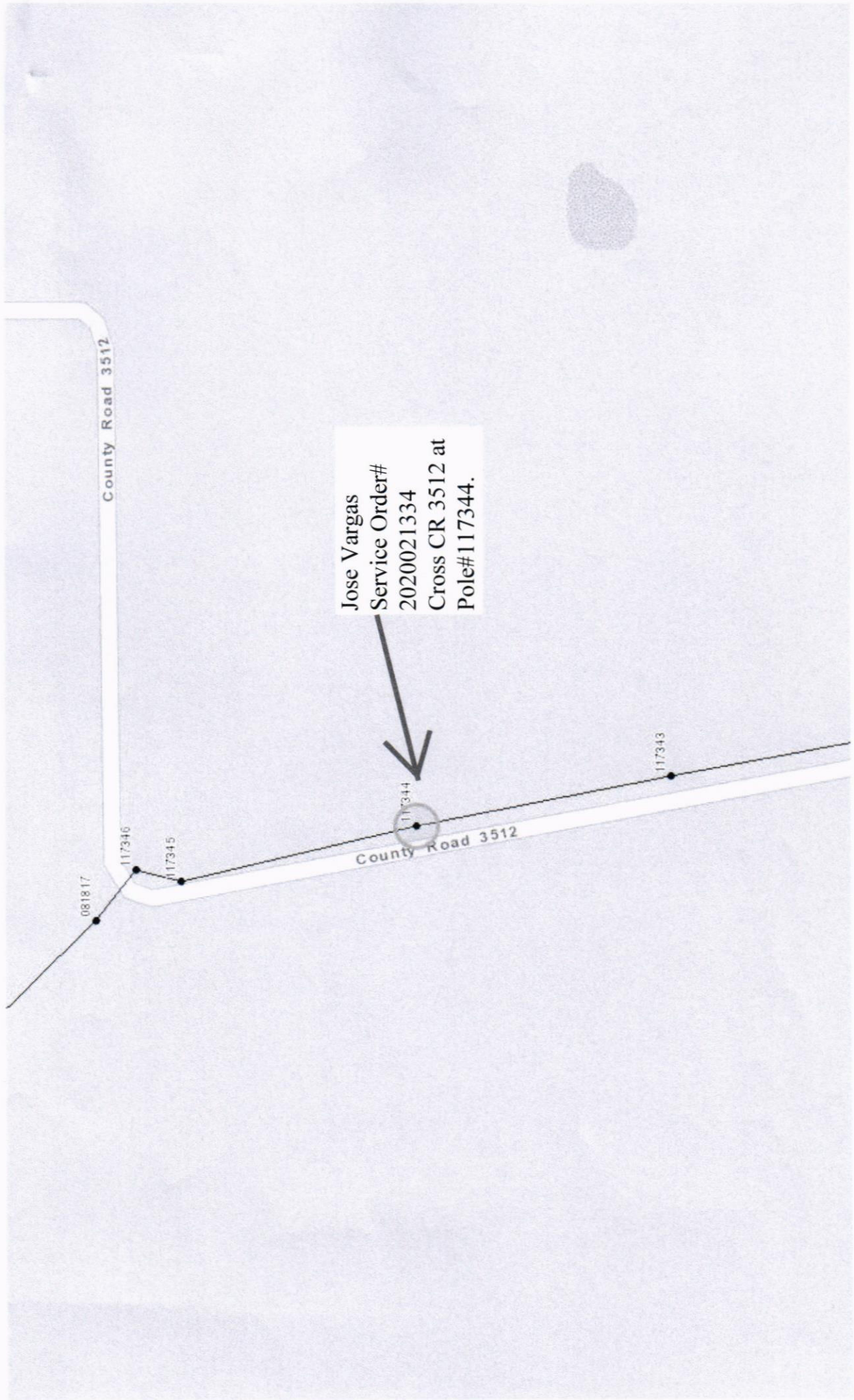

Jose Vargas
Service Order#
2020021334
Cross CR 3512 at
Pole#117344.

081817

117346

117345

117344

County Road 3512

117343